

Madison Arts Council
presents our first public art sculpture
Biome by Tim Adams

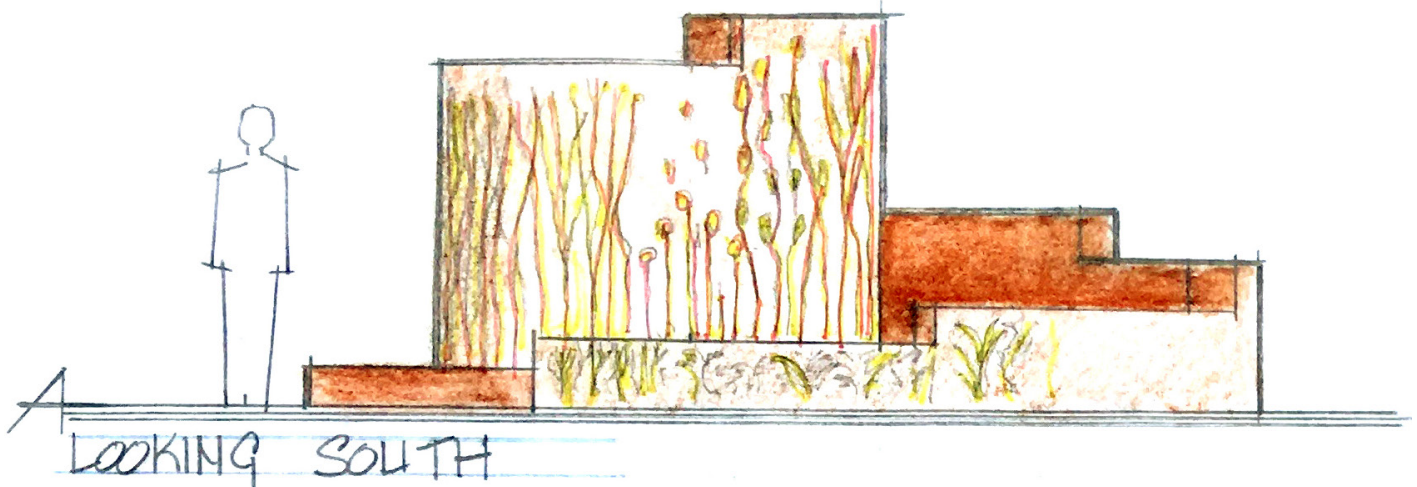

Biome is a lighted, weathered steel spiral art form that celebrates rural life with native plant cut-outs. The green space east of the Avenue of Flags will be home to the Biome.

Public Art can heighten our awareness, express the community's values and transform the city's image. The impact of public art is priceless when it is experienced by the community.

This activity is funded in part with a grant from the Southwest Minnesota Arts Council made possible by the voters of Minnesota, thanks to a legislative appropriation from the arts and cultural heritage fund.

The grant funds pay 80% of the project and the community is responsible for 20%.

See information on the back of this page to make a monetary donation.

Yes, I want to help create a lasting art and history legacy for Madison!

Here is my donation for Biome:

- \$1000 - Blue Stem
- \$500 - Prairie Rose
- \$250 - Prairie Smoke
- \$100 - Blue Sage
- \$50 - Prairie Phlox
- \$20 - Blue Gentian
- \$_____ Other

The Madison Arts Council (MAC) is a group of local citizens, elected officials, chamber representatives, school employees, local artists, and has been open to anyone who would like to attend the meetings. The group started after a community-wide meeting was held that asked "what do we want Madison to look like in the future". Public art was identified in that meeting as being an important project to pursue.

Our goal is to raise \$10,000!

.....

Name: _____
Address: _____
Phone Number: _____
Email: _____

Name you want on the donor recognition at the dedication event:

(For Example: Bob Smith OR Bob and Mary Smith OR Bob and Mary Smith Family)

If you would like to make your donation in memory of someone, please list here and we will put that name on the donor recognition at the dedication event:

In Memory of _____

(For Example: In Memory of Bob Smith OR In Memory of Bob and Mary Smith)

Please make checks payable to **Madison Community Foundation**. Please put in memo Line: "Art Project".
Your contribution is tax deductible

Send to:

Madison Community Foundation

PO Box 61

Madison, MN 56256

OR drop off donations at the KLQP/Chamber Office

Thank You!

For more information on MAC, contact Deb Meyer at mmeyer@frontiernet.net or Renee Elenz at 320-420-0309